

Architect:

ITEMS SHOWN ARE DIAGRAMMATIC AND ARE SHOWN FOR THE LIMITED PURPOSE OF INDICATING PROPOSED LOCATIONS OF THE DESIGN. CONTRACTORS SHALL PROVIDE WORK IN ACCORDANCE WITH ALL APPLICABLE CODES AND REGULATIONS REQUIRED BY THE AUTHORITY HAVING JURISDICTION. CONTRACTOR SHALL COORDINATE THE INSTALLATION OF NEW SYSTEMS WITH EXISTING SYSTEMS.

Thomas McInerney Architect reserves the right to determine a fair and equitable solution to any problems, mistakes, oversights or hidden damage. Please do not hesitate to phone our office at 319.331.0365, especially immediately upon discovery a conflict with the Scope of Work.

Please do not instinctively produce a solution or proceed with work that would result in a change order requiring reimbursement by the owner. Any solutions outside this policy shall be with prior approval and will be at the franchisee's or contractor's expense.

Project:



Addition to
Little Clippers
CHILD DEVELOPMENT CENTER
 415 Deer View Drive
 Tiffin, Iowa
 PROPERTY PIN: 0628258011
 Project number: 11.14

Note: @COPYRIGHT
 UNAUTHORIZED COPYING,
 DISCLOSURE OR CONSTRUCTION
 WITHOUT WRITTEN PERMISSION
 BY THOMAS MCINERNEY, ARCHITECT,
 IS PROHIBITED.

Date	Description
2011.06.30	owner review
2011.09.26	Changes

Sheet Title:

ROOF PLAN

Sheet Number:

A-102

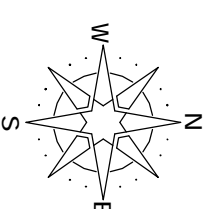
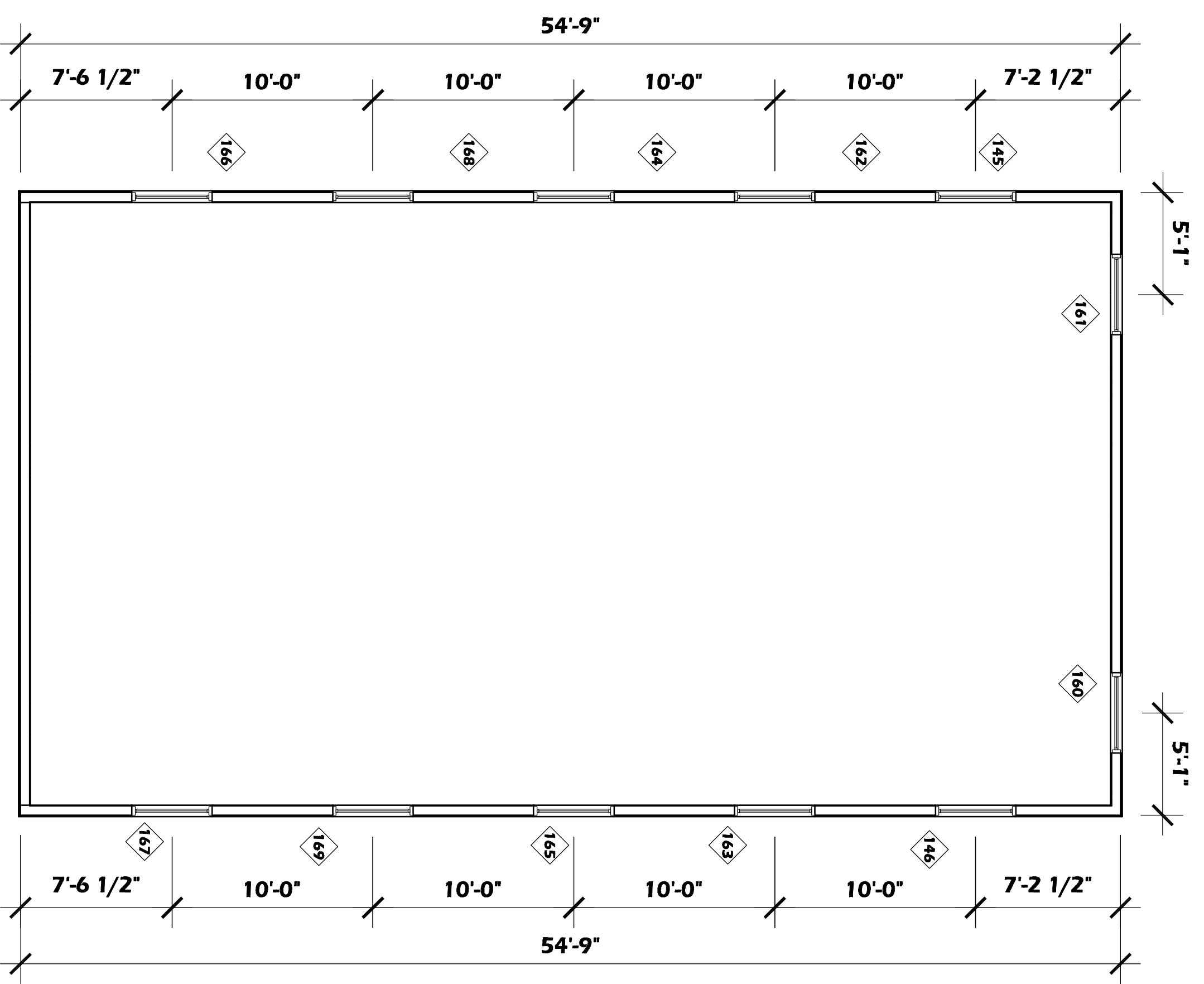

REFLECTED CEILING Plan

SCALE: 3/16" = 1'-0"

MARK	SIZE		Sill Height	TOP OF WINDOW	TYPE	NOTES
	WIDTH	HEIGHT				
145	4'-0"	2'-0"	10'-2 3/4"	12'-2 3/4"	Awning	-
146	4'-0"	2'-0"	10'-2 3/4"	12'-2 3/4"	Awning	-
160	4'-0"	2'-0"	10'-2 3/4"	12'-2 3/4"	Awning	-
161	4'-0"	2'-0"	10'-2 3/4"	12'-2 3/4"	Awning	-
162	4'-0"	2'-0"	10'-2 3/4"	12'-2 3/4"	Awning	-
163	4'-0"	2'-0"	10'-2 3/4"	12'-2 3/4"	Awning	-
164	4'-0"	2'-0"	10'-2 3/4"	12'-2 3/4"	Awning	-
165	4'-0"	2'-0"	10'-2 3/4"	12'-2 3/4"	Awning	-
166	4'-0"	2'-0"	10'-2 3/4"	12'-2 3/4"	Awning	-
167	4'-0"	2'-0"	10'-2 3/4"	12'-2 3/4"	Awning	-
168	4'-0"	2'-0"	10'-2 3/4"	12'-2 3/4"	Awning	-
169	4'-0"	2'-0"	10'-2 3/4"	12'-2 3/4"	Awning	-

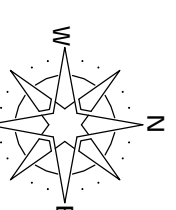
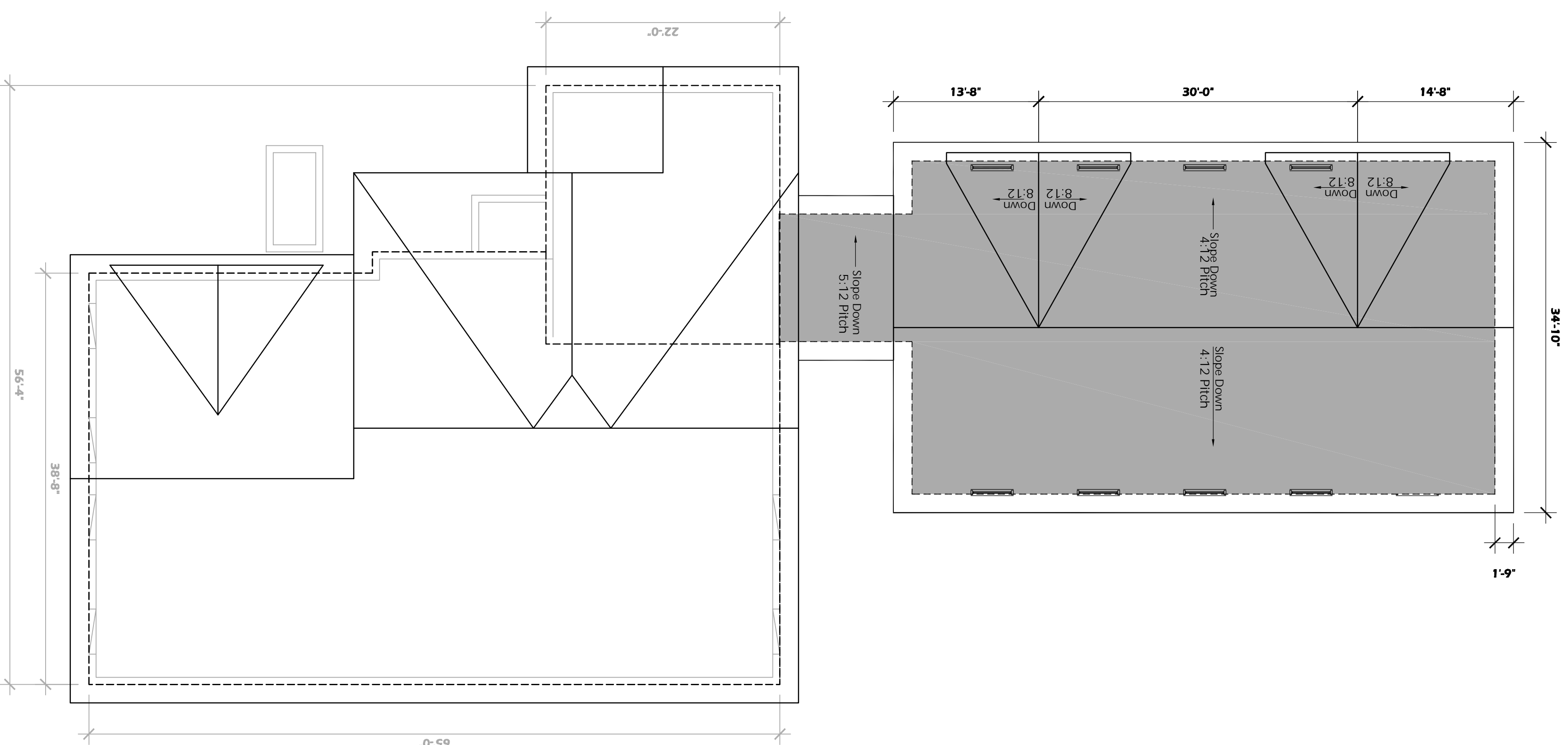

Roof Plan

SCALE: 1/8" = 1'-0"