

D3 WEST ELEVATION
20'-1 1/2"

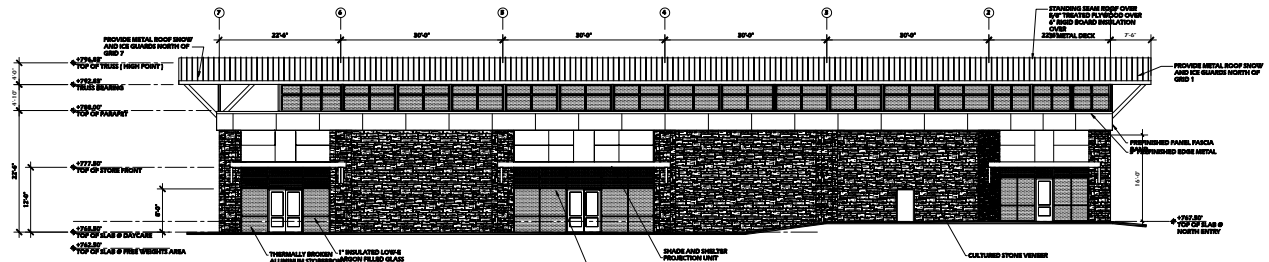

C3 EAST ELEVATION
20'-1 1/2"

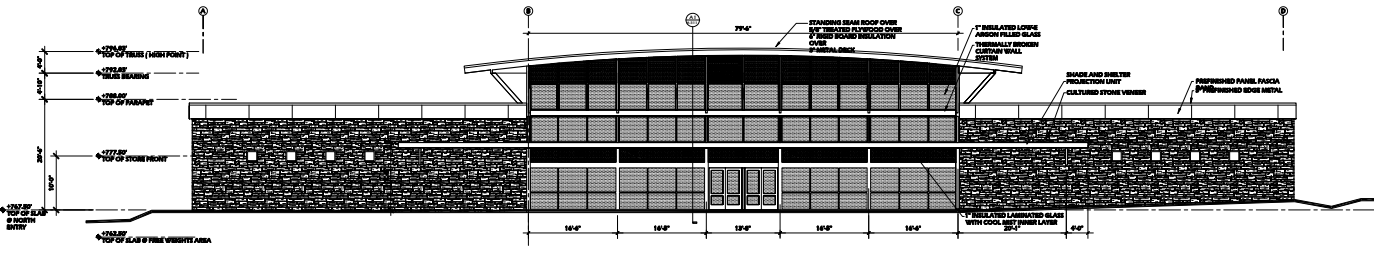

B3 NORTH ELEVATION
20'-1 1/2"

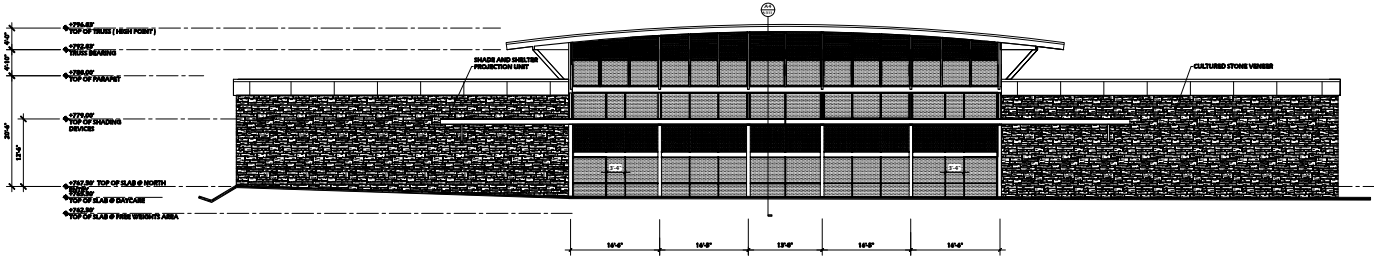

A3 SOUTH ELEVATION
20'-1 1/2"

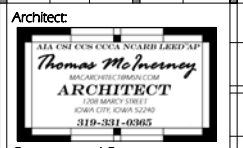

Contractor and Owner:
HODGE CONSTRUCTION
IOWA CITY, IOWA
Contractor and Owner consultants:

Project:
CORE FITNESS CENTER
NORTH LIBERTY, IOWA

Project number:
Note: © COPYRIGHT
UNAUTHORIZED COPYING, DISCLOSURE OR
CONSTRUCTION WITHOUT WRITTEN
PERMISSION BY THOMAS MCINERNEY,
ARCHITECT IS PROHIBITED.

UNAUTHORIZED SCANNING OF DRAWINGS IS
PROHIBITED.

Issue date:

Date	Description
2007.02.23	FINAL BIDDING DOCUMENTS

Sheet Title:
EXTERIOR ELEVATIONS

Sheet Number:
A-201