

DETAIL AT ROOF RIDGE

1'-1/2" = 1'-0"

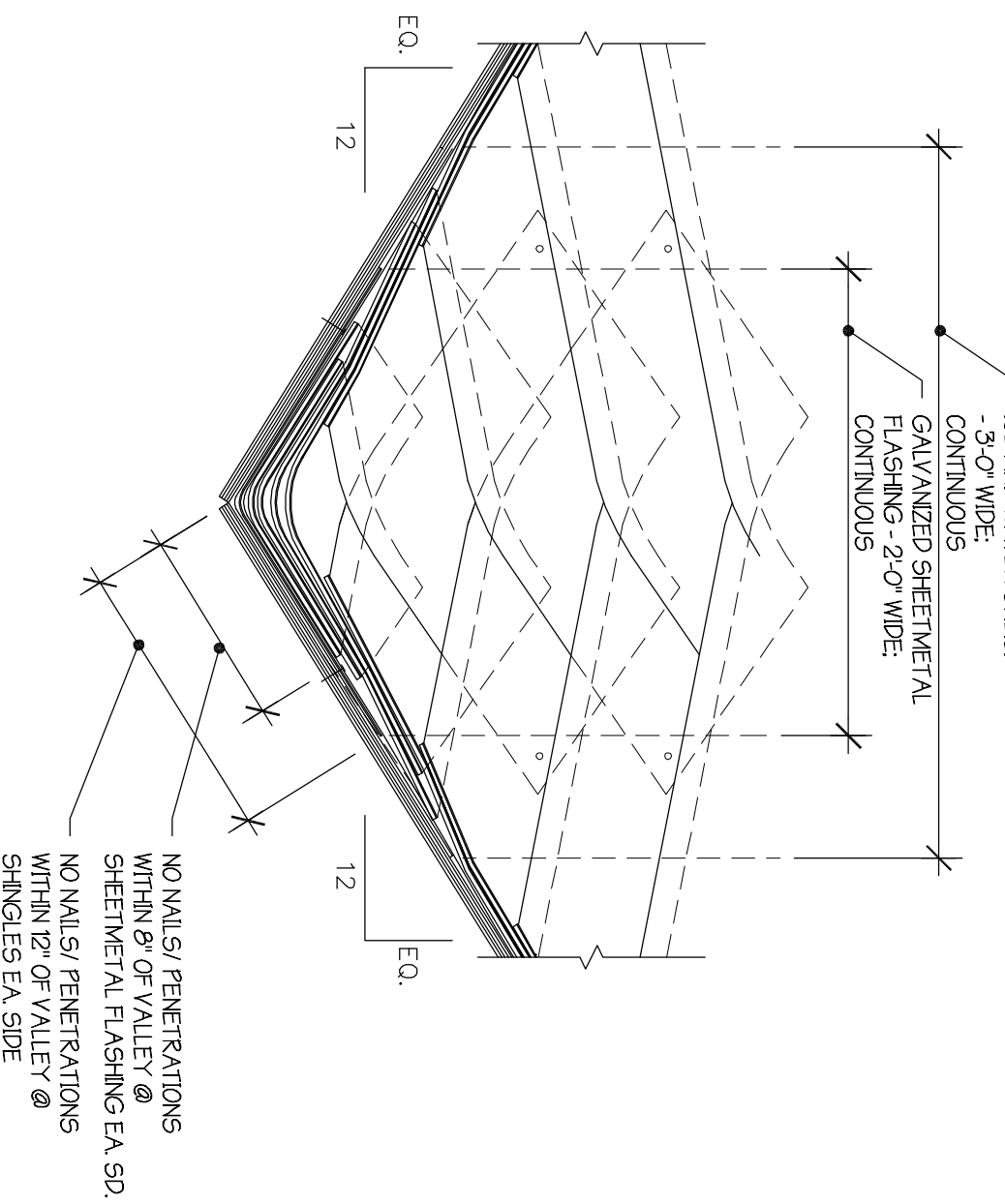

DETAIL AT ROOF VALLEYS

1'-1/2" = 1'-0"

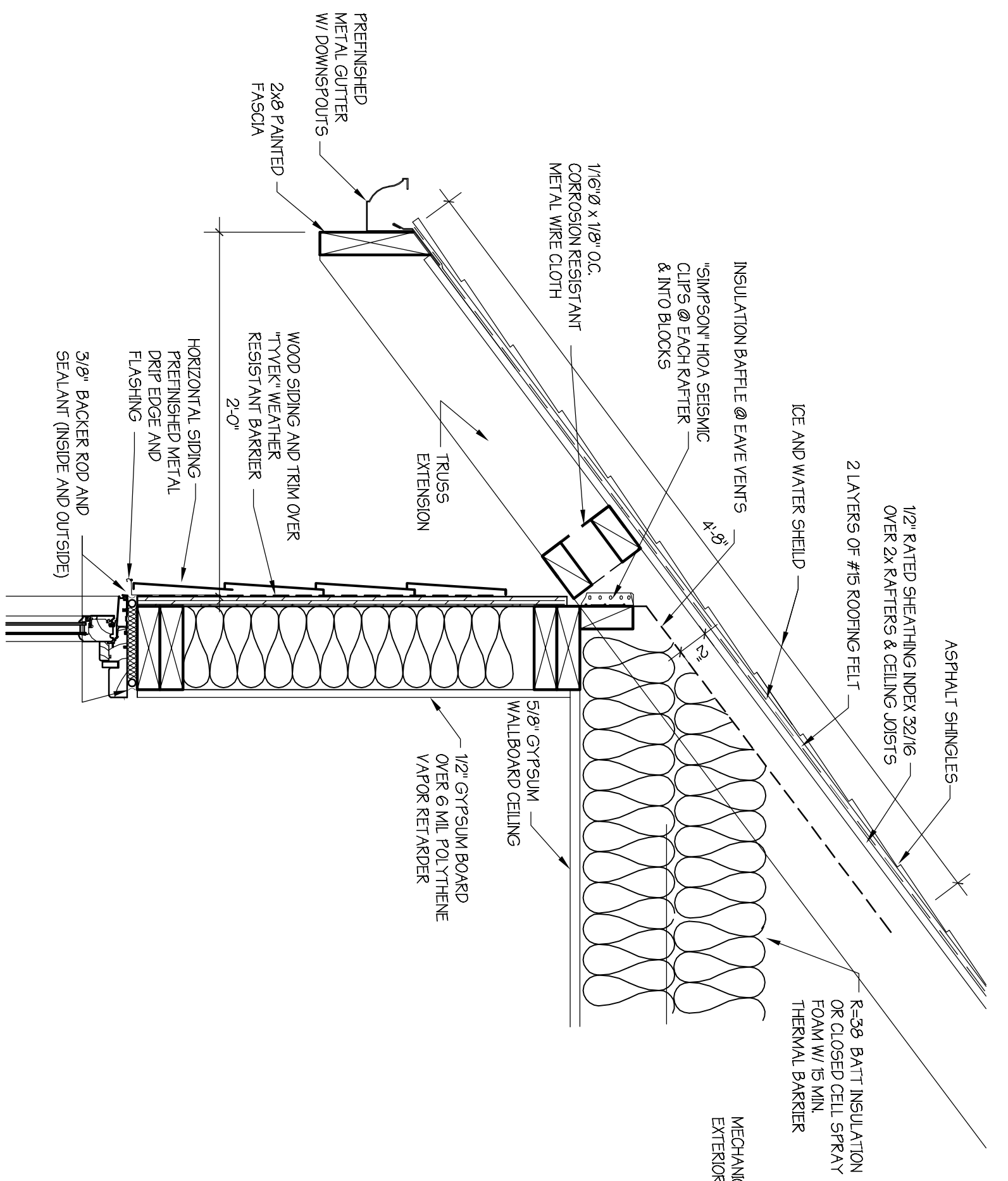

ROOF EAVE DETAIL

1'-1/2" = 1'-0"

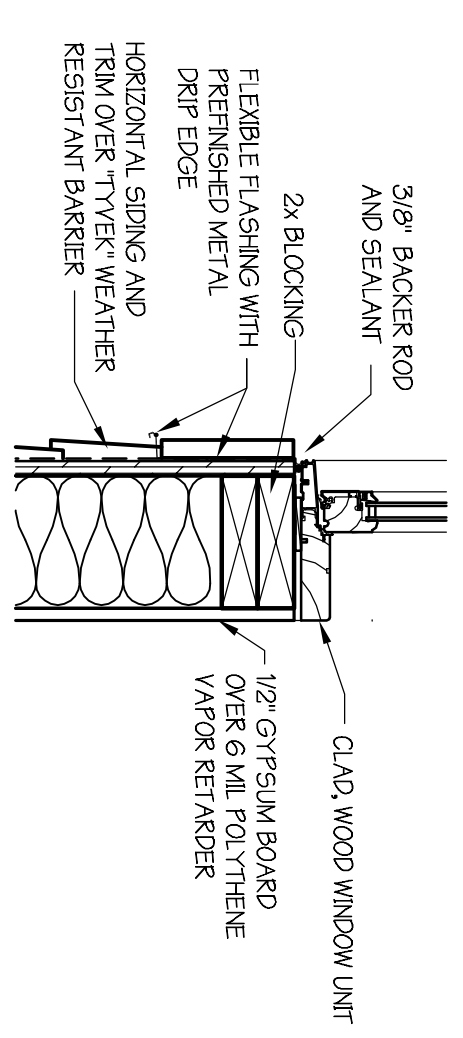

WINDOW SILL DETAIL

1'-1/2" = 1'-0"

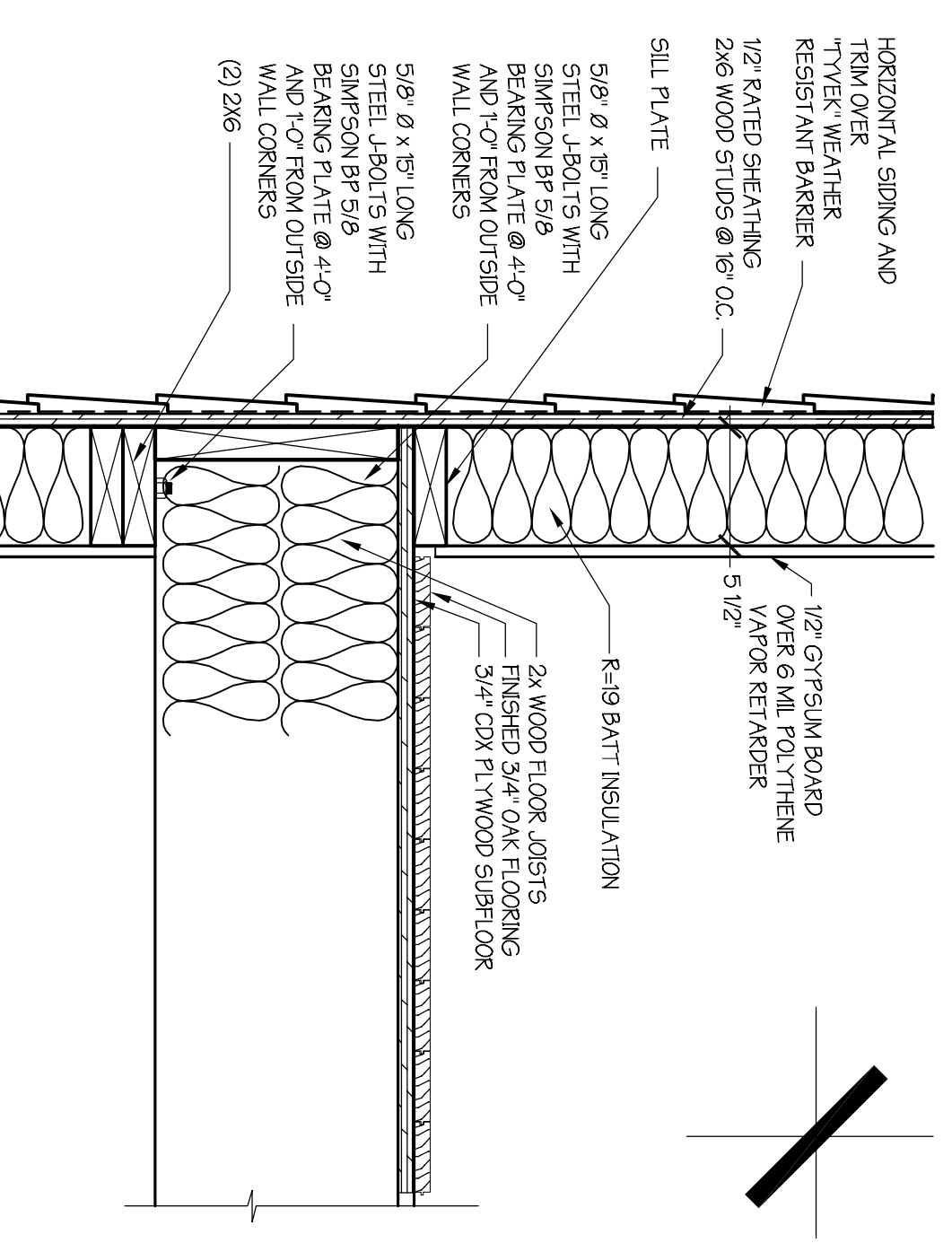

WINDOW DETAIL

1'-1/2" = 1'-0"

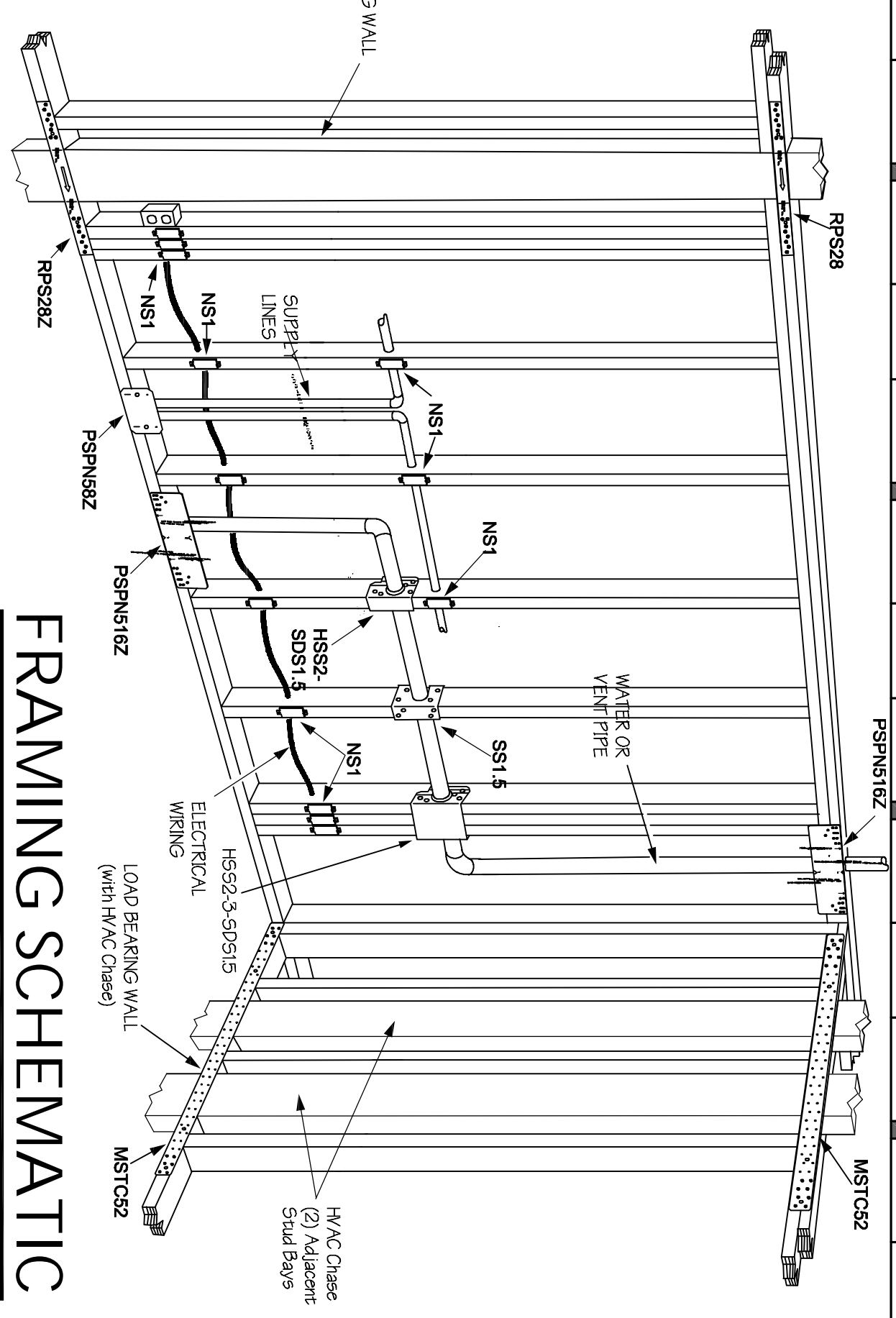

FRAMING SCHEMATIC

NO SCALE

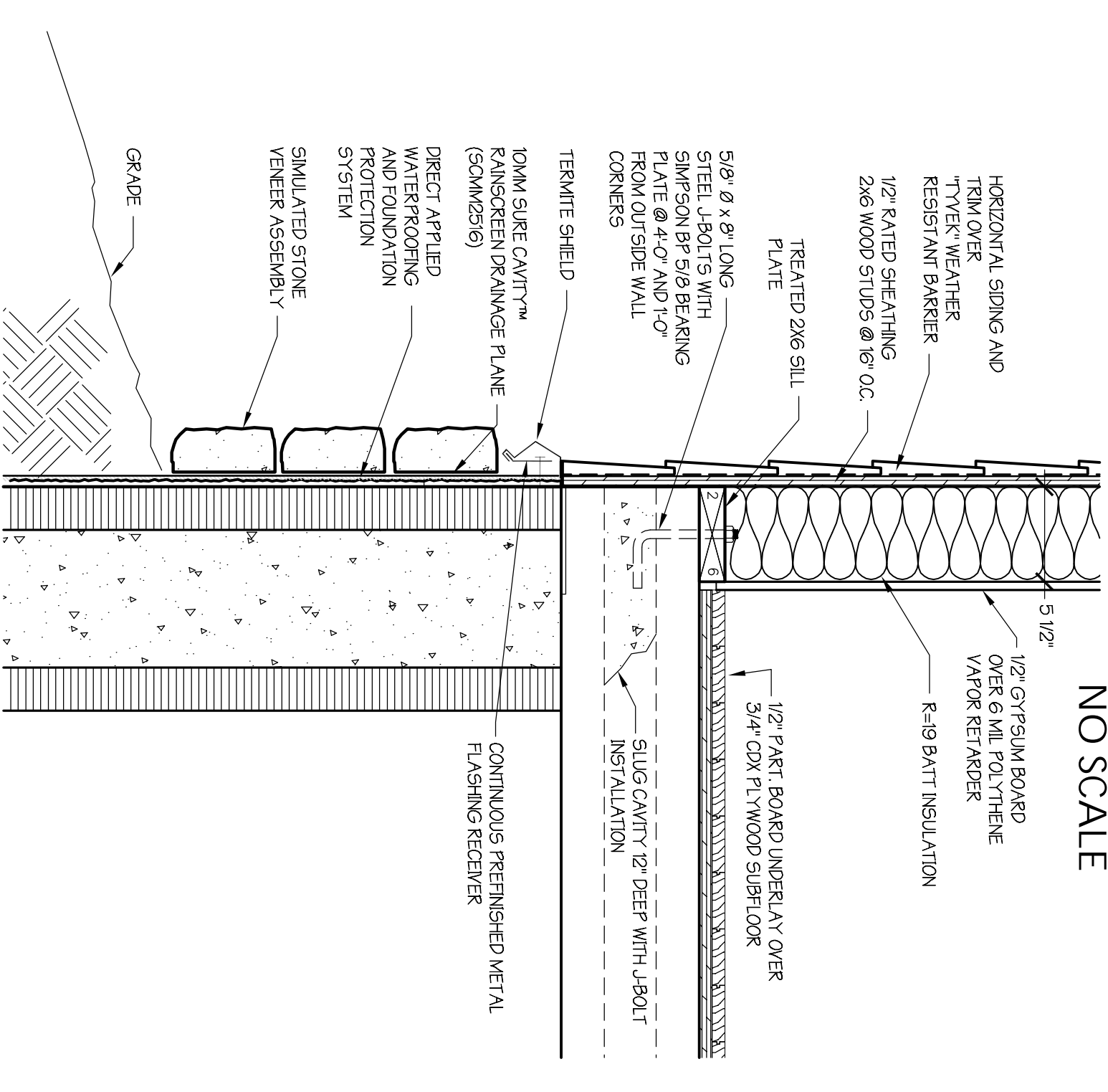

DETAIL AT GRADE

1'-1/2" = 1'-0"

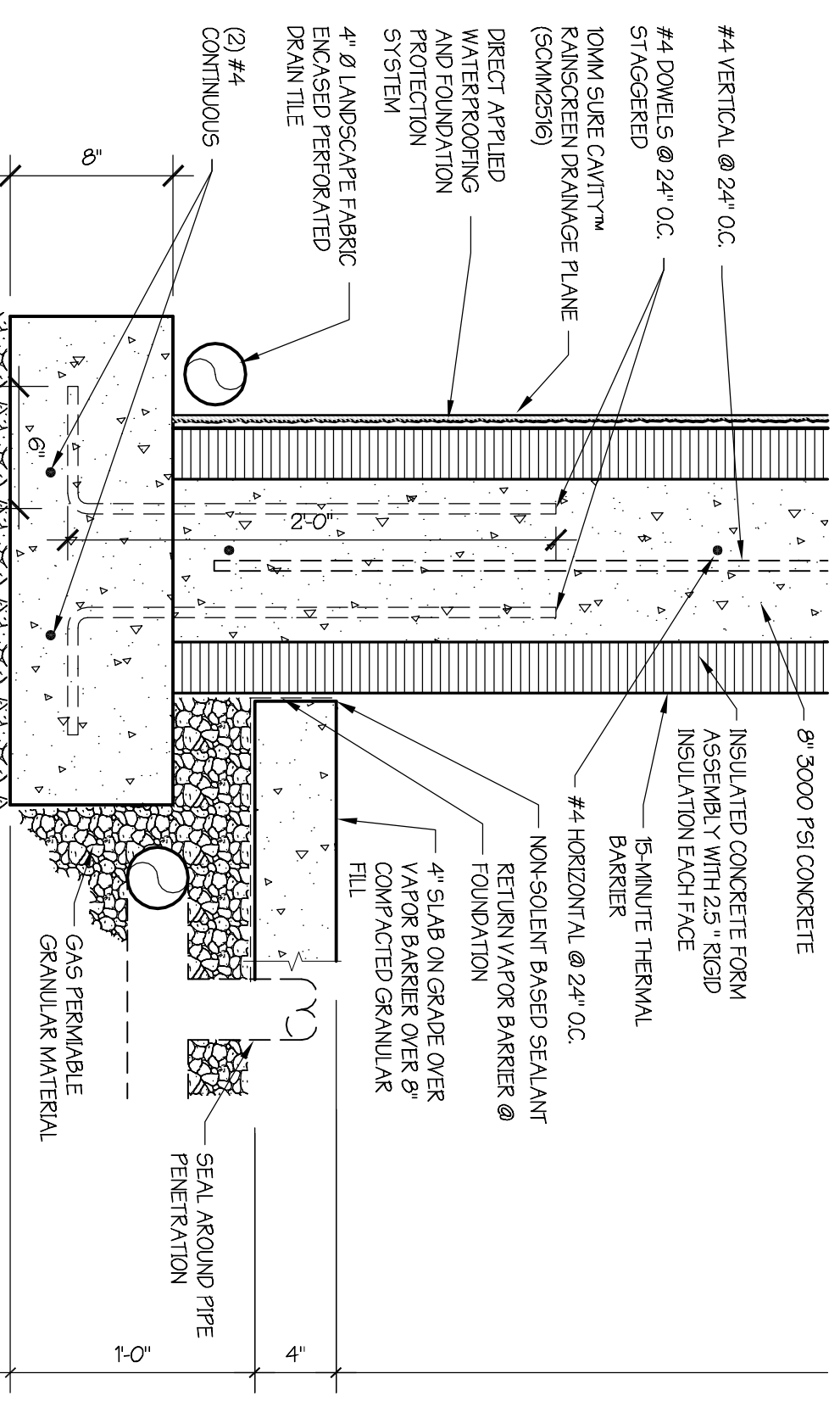

ROOF EAVE DETAIL

1'-1/2" = 1'-0"

Architect:
 ATA (NSI) CROSS COUNTRY ARCHITECTURE
Thomas McInerney ARCHITECT
 WWW.DOCUMENTDRIVER.COM
 1208 MARKET STREET
 313-331-4345
 THOMAS@MCINERNEY.COM

OWNER:
 Michael & Shalla Ashworth

Customer Name:
 Michael Ashworth

Daytime Phone: 319-624-4156

Email: ashworth68@msn.com

Project:
 Addition to the House and Garage at 730 S. Dubuque

PROPERTY PIN: 1010214001

LOT DESCRIPTION:
 RANDELL'S ADDITION
 Legal Description: LOTS 3 & 4 BLK 1

Project number: 09.15

Note: © COPYRIGHT UNAUTHORIZED COPYING, DISCLOSURE OR CONSTRUCTION WITHOUT WRITTEN PERMISSION BY THOMAS MCINERNEY, ARCHITECT, IS PROHIBITED.

Issue date:

Date	Description
2009.12.11	OWNER REVIEW
2010.2.1	OWNER REVIEW
2010.04.28	OWNER REVIEW

Sheet Title:
 SECTIONS AND details

Sheet Number:
 a - 501